

# Sustainable Shenandoah Valley RCE

*Integrating SDGs into Higher Ed for Robust Student and Community Engagement*

---



## Facilitators:

Dr. Steve Grande, James Madison University [grandese@jmu.edu](mailto:grandese@jmu.edu)

Carol Lena Miller, James Madison University [millercl@jmu.edu](mailto:millercl@jmu.edu)



## Presenters:

Heather Korzun, Mary Baldwin University [heather.korzun@gmail.com](mailto:heather.korzun@gmail.com)

Trevor Brooks, Bridgewater College [tbrooks@eagles.bridgewater.edu](mailto:tbrooks@eagles.bridgewater.edu)

Dr. Bayo Ogundipe, James Madison University [ogundiaa@jmu.edu](mailto:ogundiaa@jmu.edu)

Dr. Jinyoung Kang, Mary Baldwin University [jkang@marybaldwin.edu](mailto:jkang@marybaldwin.edu)

# Sustainable Shenandoah Valley RCE

*Integrating SDGs into Higher Ed for Robust Student and Community Engagement*



- Sustainable Shenandoah Valley RCE established in 2013
- A collaboration of regional institutions of higher education including four 4-year colleges and one community college

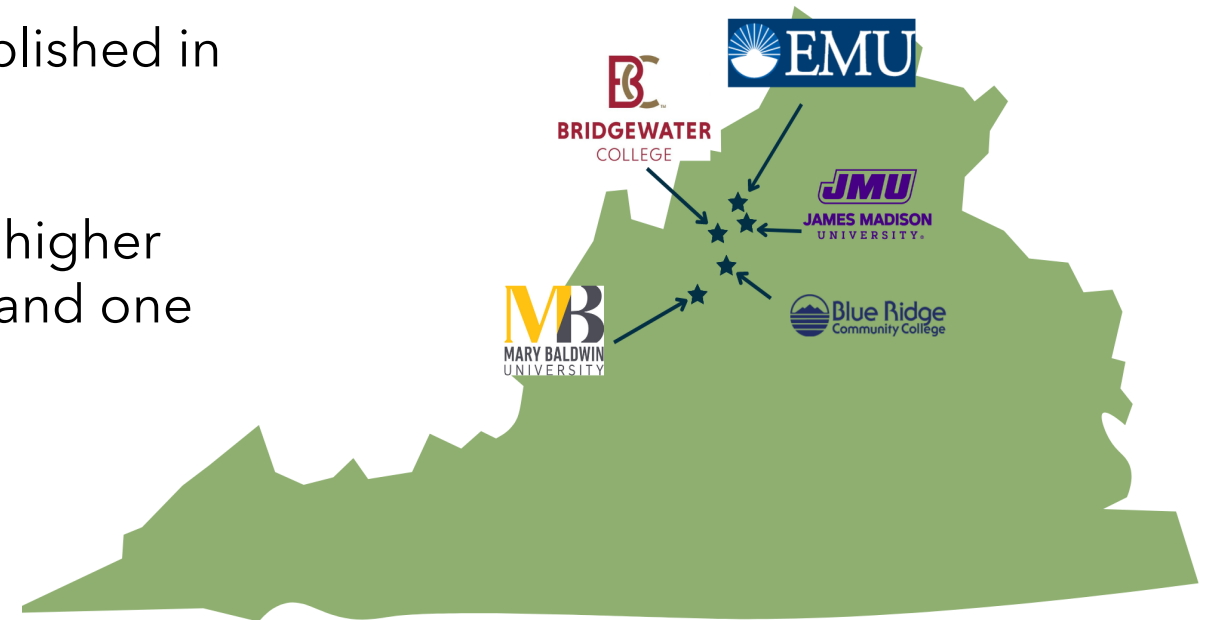

# Sustainable Shenandoah Valley RCE

*Integrating SDGs into Higher Ed for Robust Student and Community Engagement*

---



Today's Webinar:

- Student panel will present signature annual events that are led by students and focus on the SDGs and community engagement
- Faculty panel will present unique examples of SDG integration into curriculum
- Time for panel engagement and questions

# Sustainable Shenandoah Valley RCE

*Integrating SDGs into Higher Ed for Robust Student  
and Community Engagement*

---



***Heather Korzun***  
***Student at Mary Baldwin University***

**TREVOR BROOKS**  
**STUDENT AT BRIDGEWATER COLLEGE**



Heat Watch

93.8°F



84.6°F

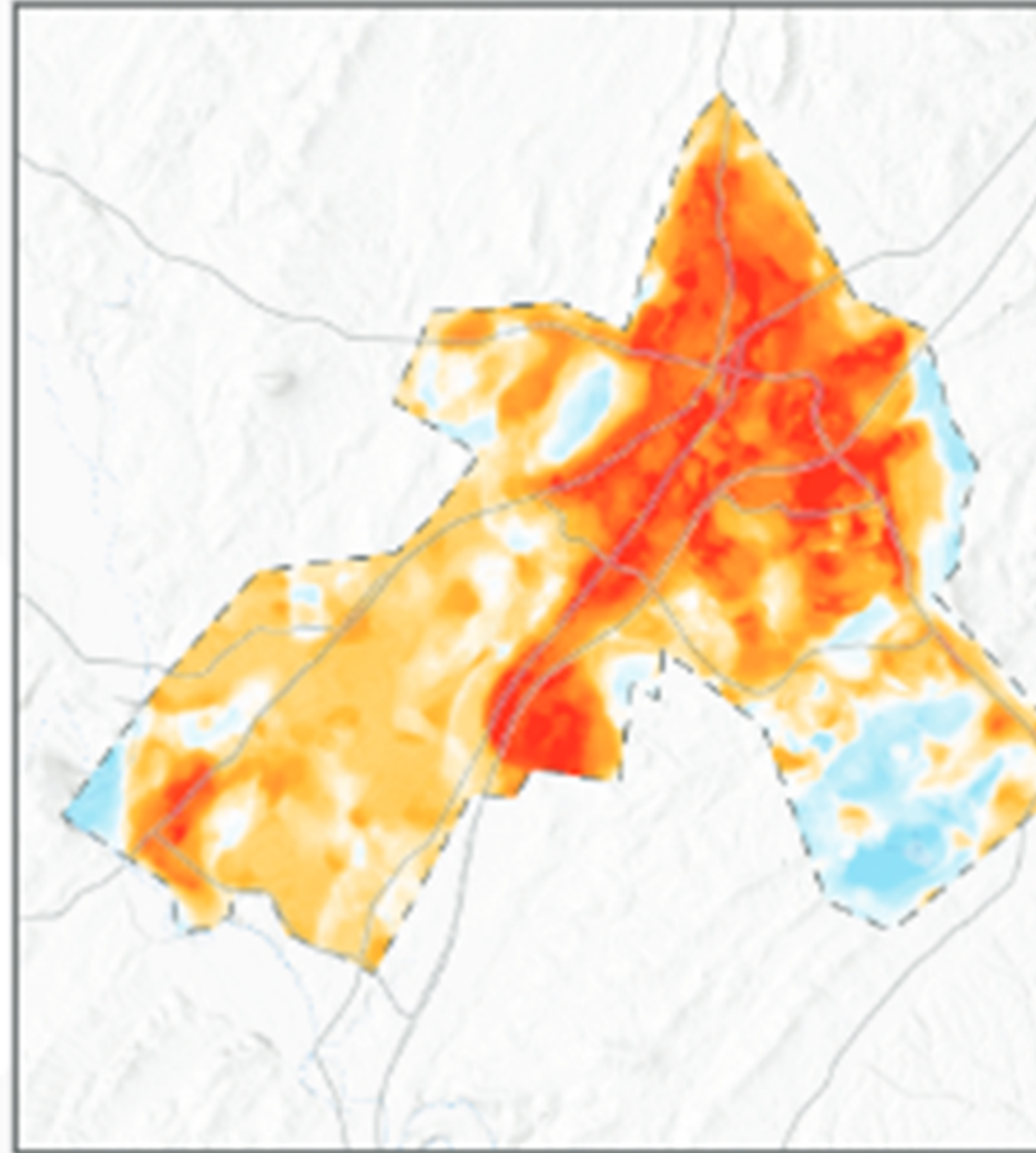

Afternoon





# Sustainable Development in Action

# Sustainable Shenandoah Valley RCE

*Integrating SDGs into Higher Ed for Robust Student  
and Community Engagement*

---



***Dr. Bayo Ogundipe***  
***Professor and Department Head, Engineering***  
***James Madison University***

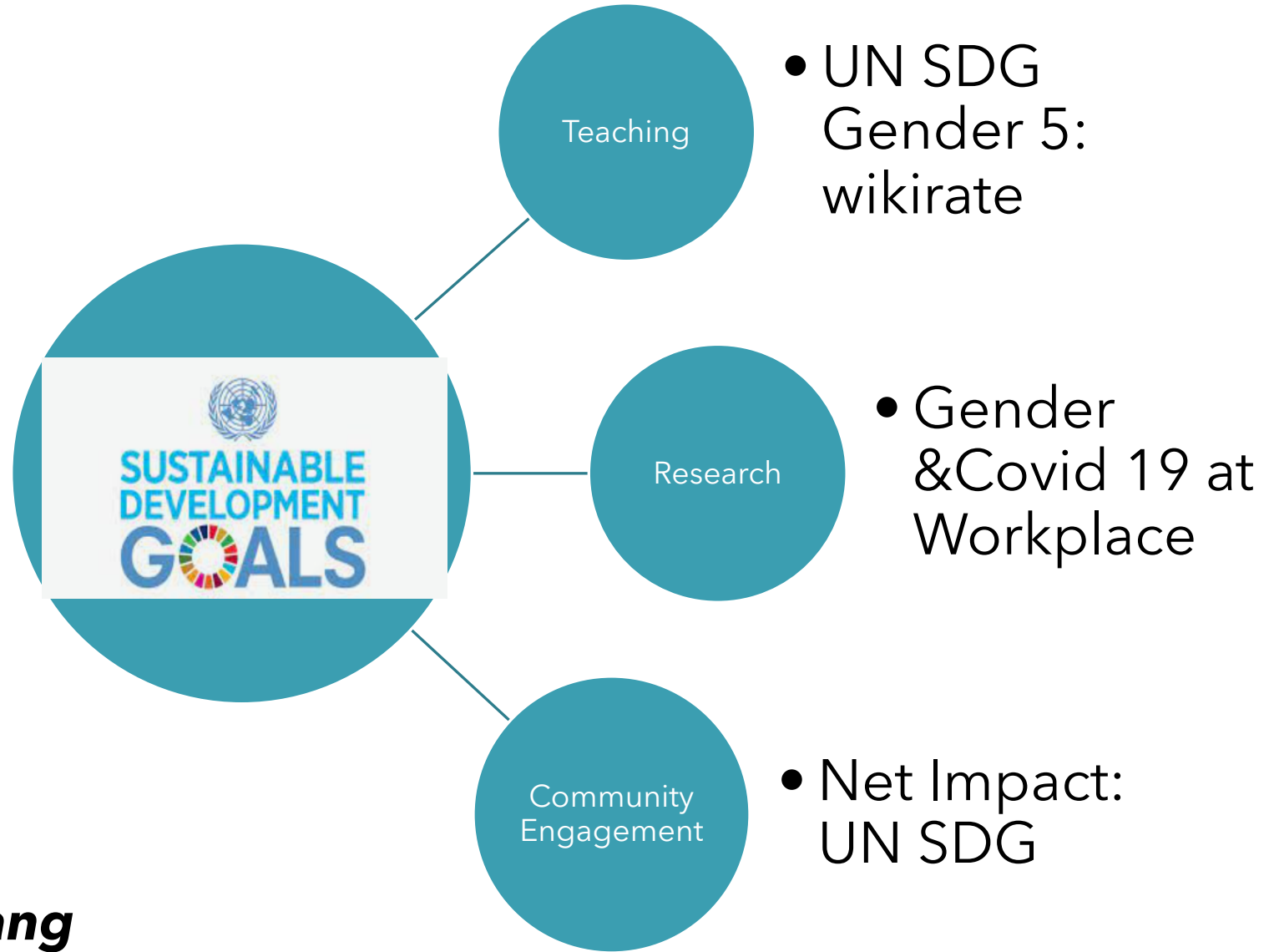

***Dr. Jinyoung Kang***  
***Mary Baldwin University***