

Urban Resilience Project

Sponsor:
Laura Freeland



Southern Dallas County Inland Port
Transportation Management Association

Dr. Kate Hyun
MD Ashraf Imran
Juana Perez
Troyee Saha



Scope of Project

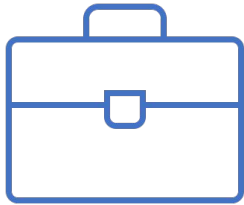

Collect and characterize jobs, work population, and public transportation options available for the City of Dallas and the surrounding area of Southern Dallas County Inland Port



Develop an interactive map showcasing job access using public transportation available within the Southern Dallas County Inland Port area

Southern Dallas Inland Port Transportation Management Association - IPTMA



Nonprofit , membership organization



A transportation solution designed to connect both workers and businesses for the southern Dallas County Inland Port Area



Southern Dallas Inland Port Area



The background of the slide is a decorative pattern of overlapping circles in various shades of blue and green. The circles vary in size and opacity, creating a sense of depth and movement. The colors range from light, airy blues and greens to darker, more saturated tones. The overall effect is a modern, clean, and visually appealing abstract design.

Accessible Jobs

Job Opportunities in Inland Port

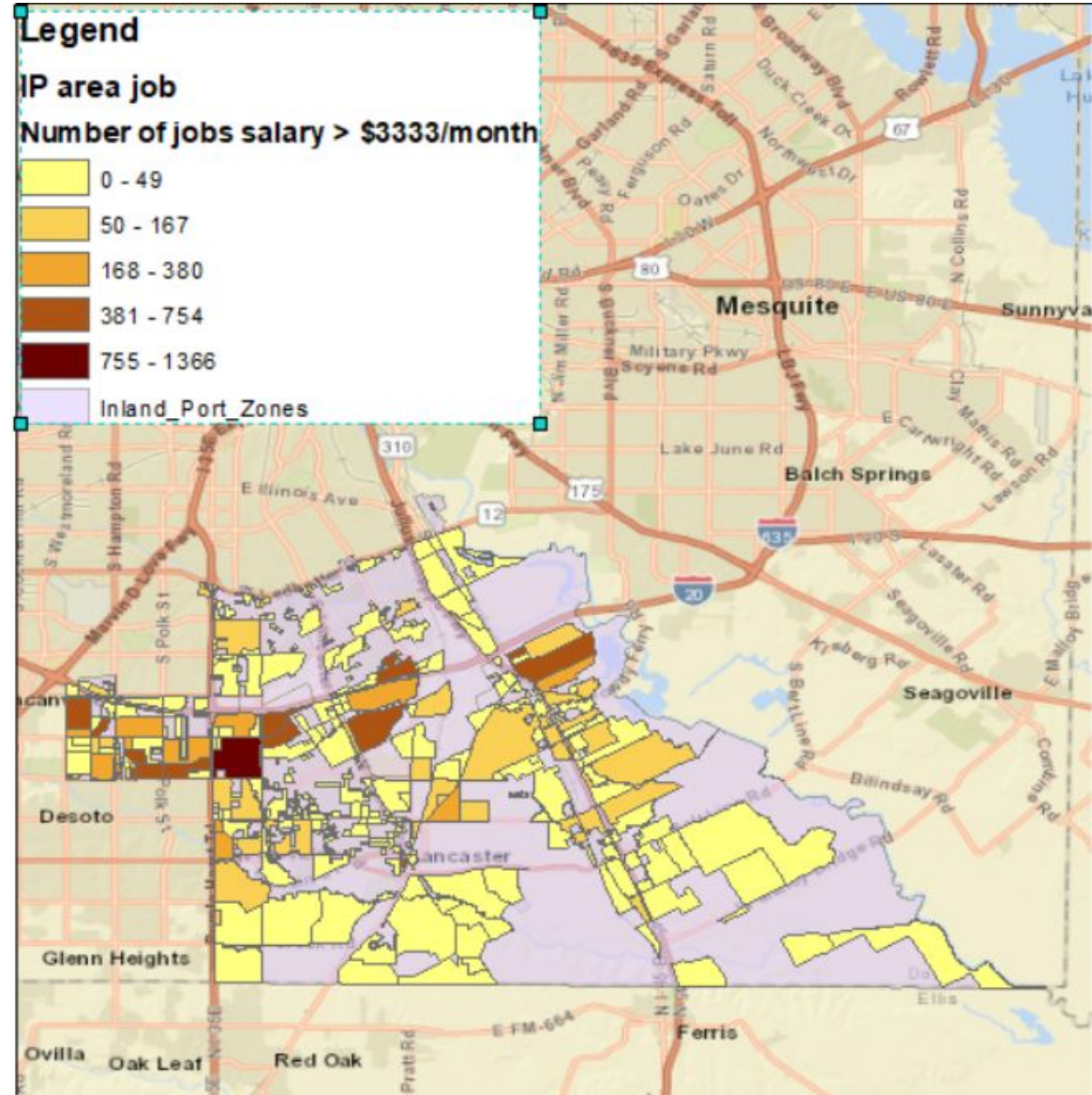

Source: Longitudinal Employer-Household Dynamics.
<https://lehd.ces.census.gov/>

Labor Force in Dallas and Inland Port

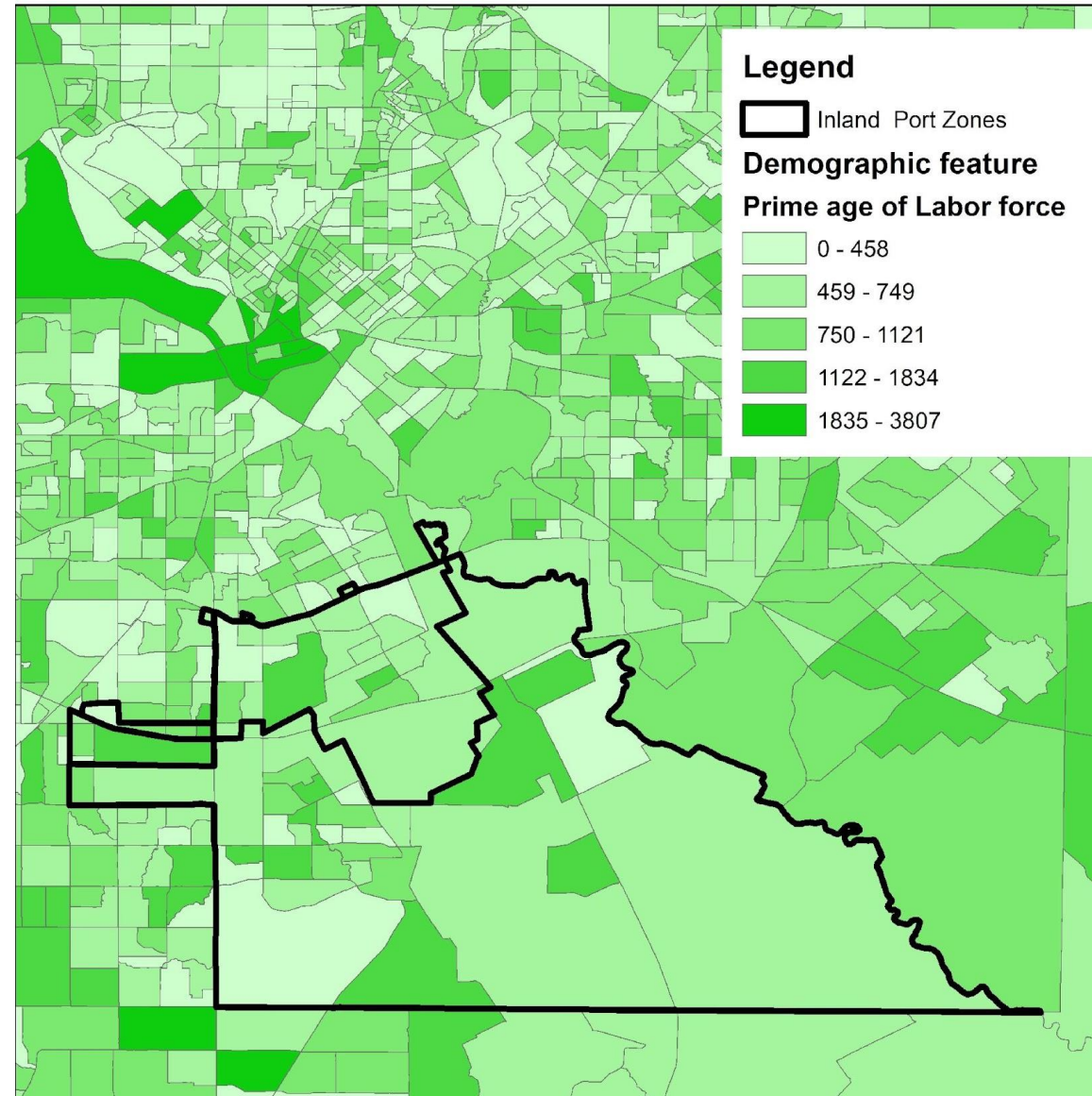

Source: US Census

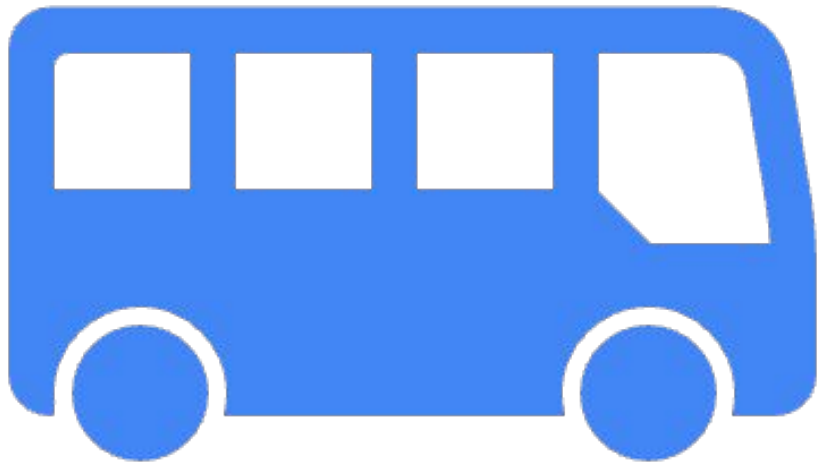

Transportation and Job Access

Transportation Services for Inland Port

1. Go Link
 - On-demand microtransit
 - Serving Inland Port area
2. DART
 - Blue Line and nine bus routes

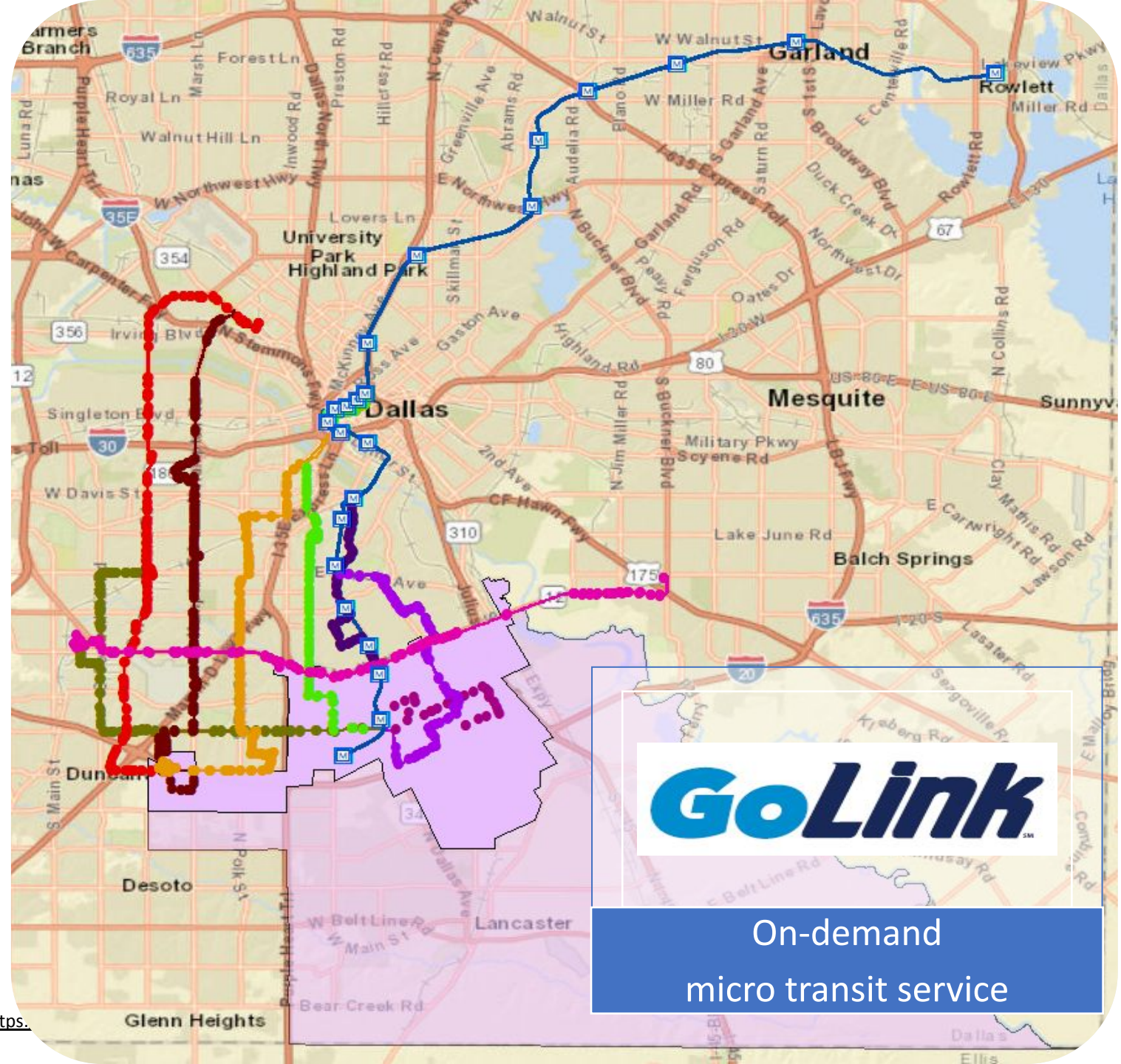

On-demand
micro transit service

DART Services

- | | | | |
|-----------|------------|------------|---------------------|
| ● DART_38 | ● DART_47 | ● DART_108 | ■ DART Blue Line |
| ● DART_41 | ● DART_57 | ● DART_217 | ■ Inland Port Zones |
| ● DART_45 | ● DART_101 | ● DART_228 | |



Job Access Maps

Flowchart of Job Access Map Development

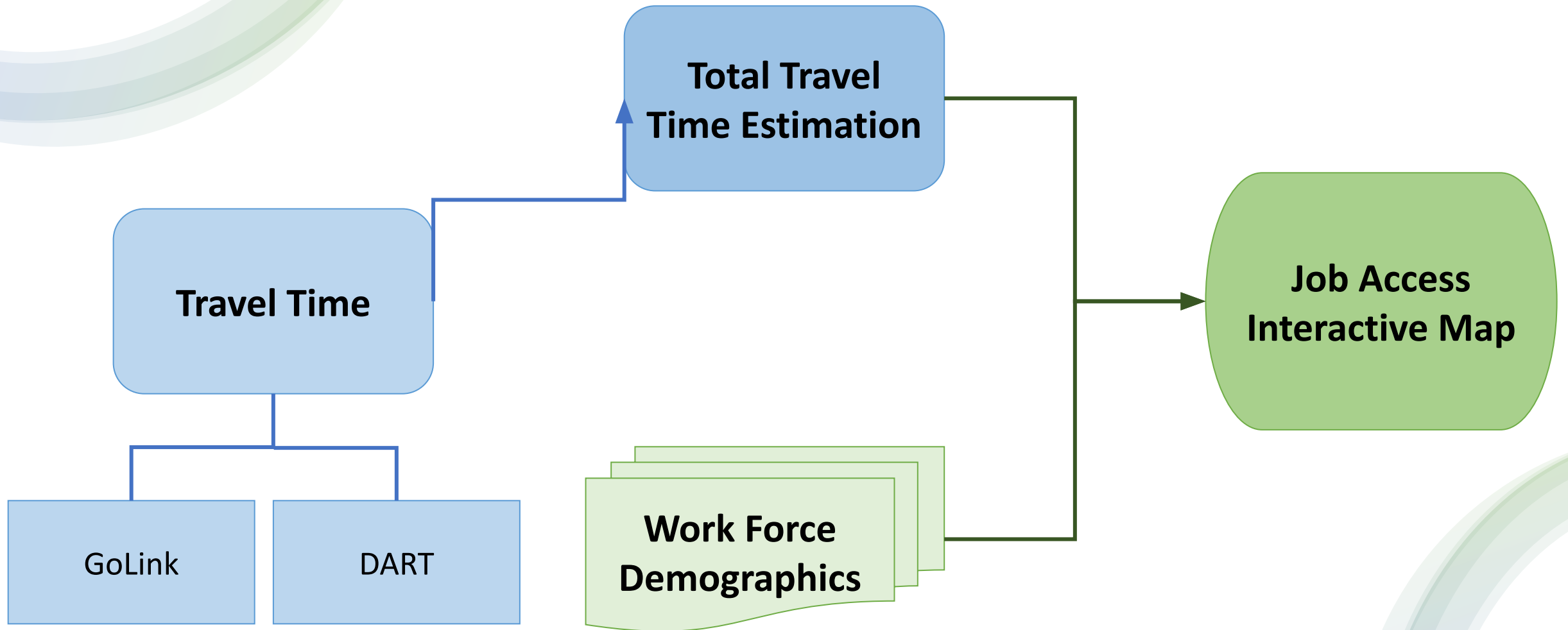

Total Travel Time Estimations

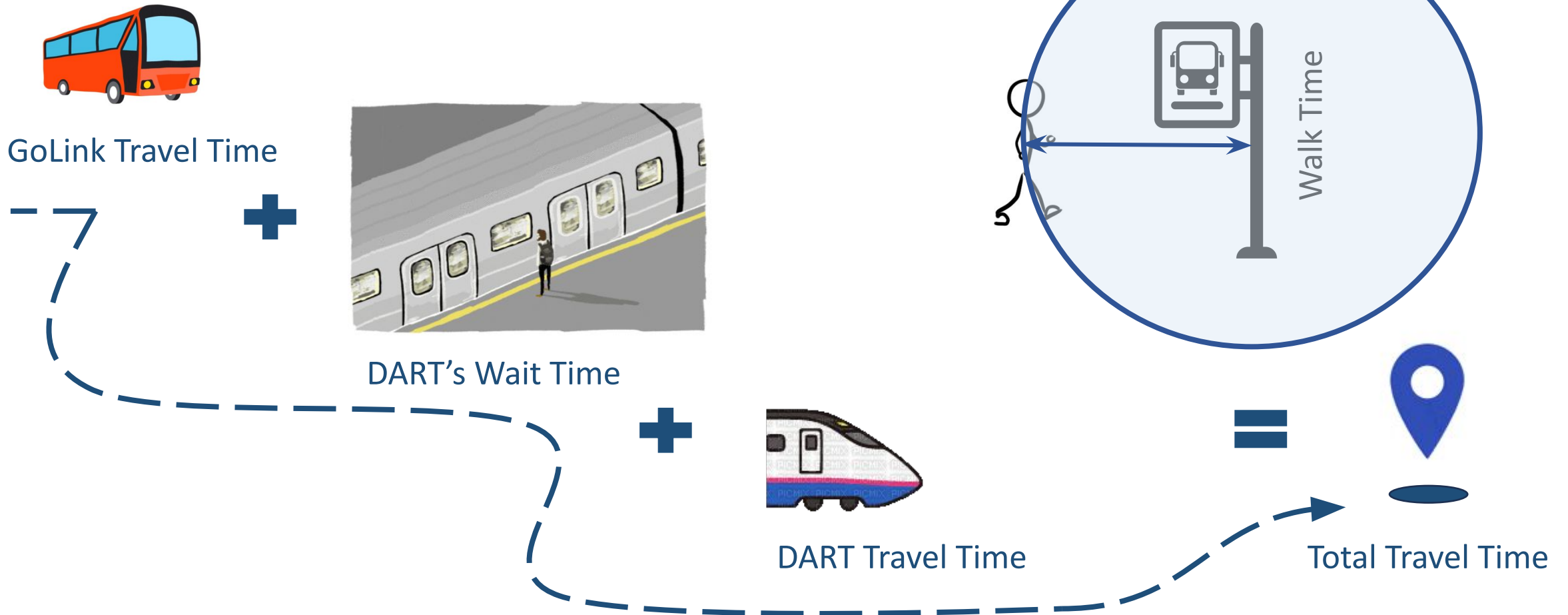

GoLink Travel Time Estimation

Calculated distance
from UNT station* to the center
of blocks within Inland port
boundary.

Used Speed limit = 30 mph **

Travel time= distance/speed

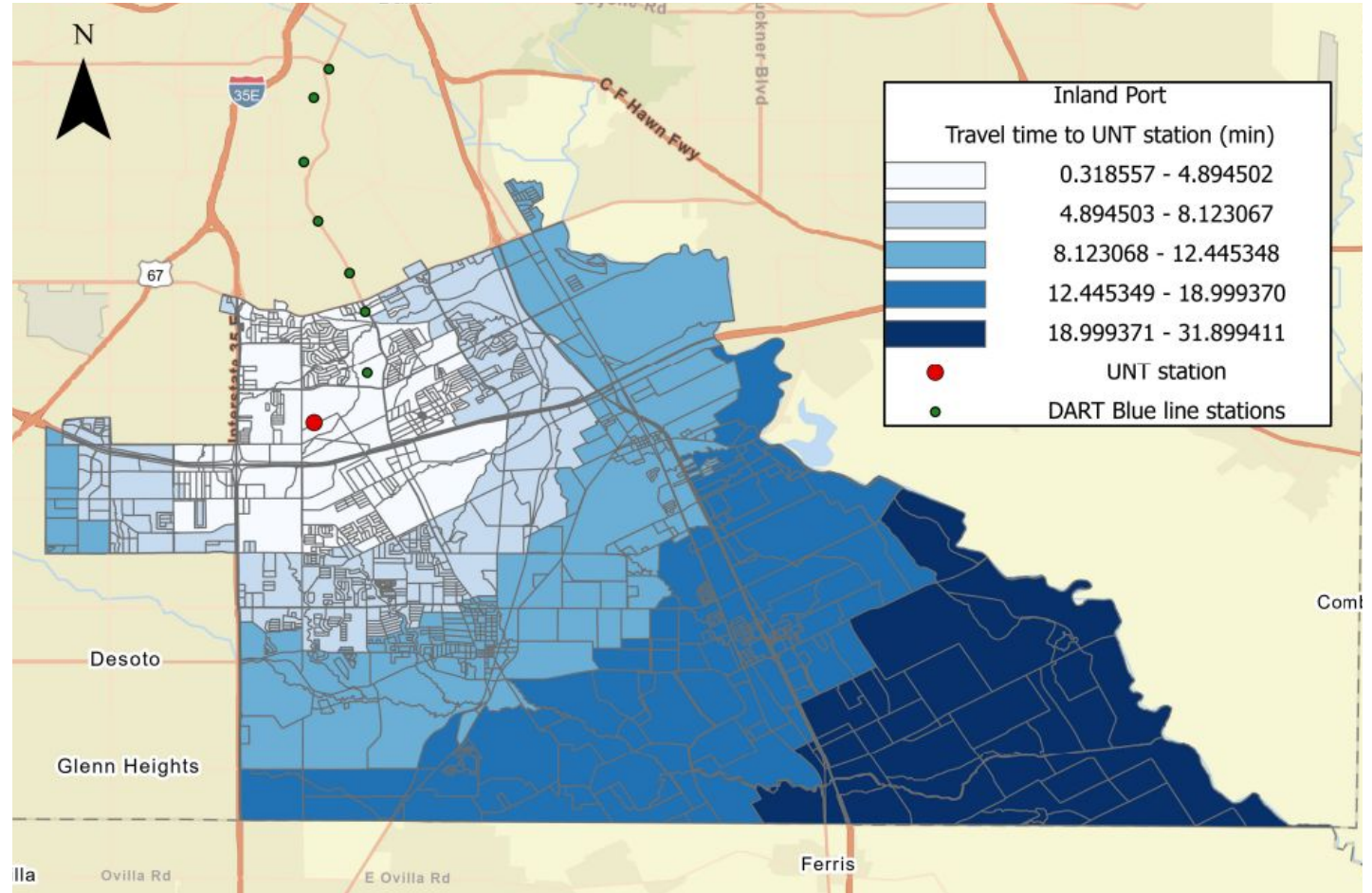

*For bus routes, use the 'last' stops located southernmost in Inland Port area

**Source: <https://www.tml.org/DocumentCenter/View/456/Speed-Limits-PDF>

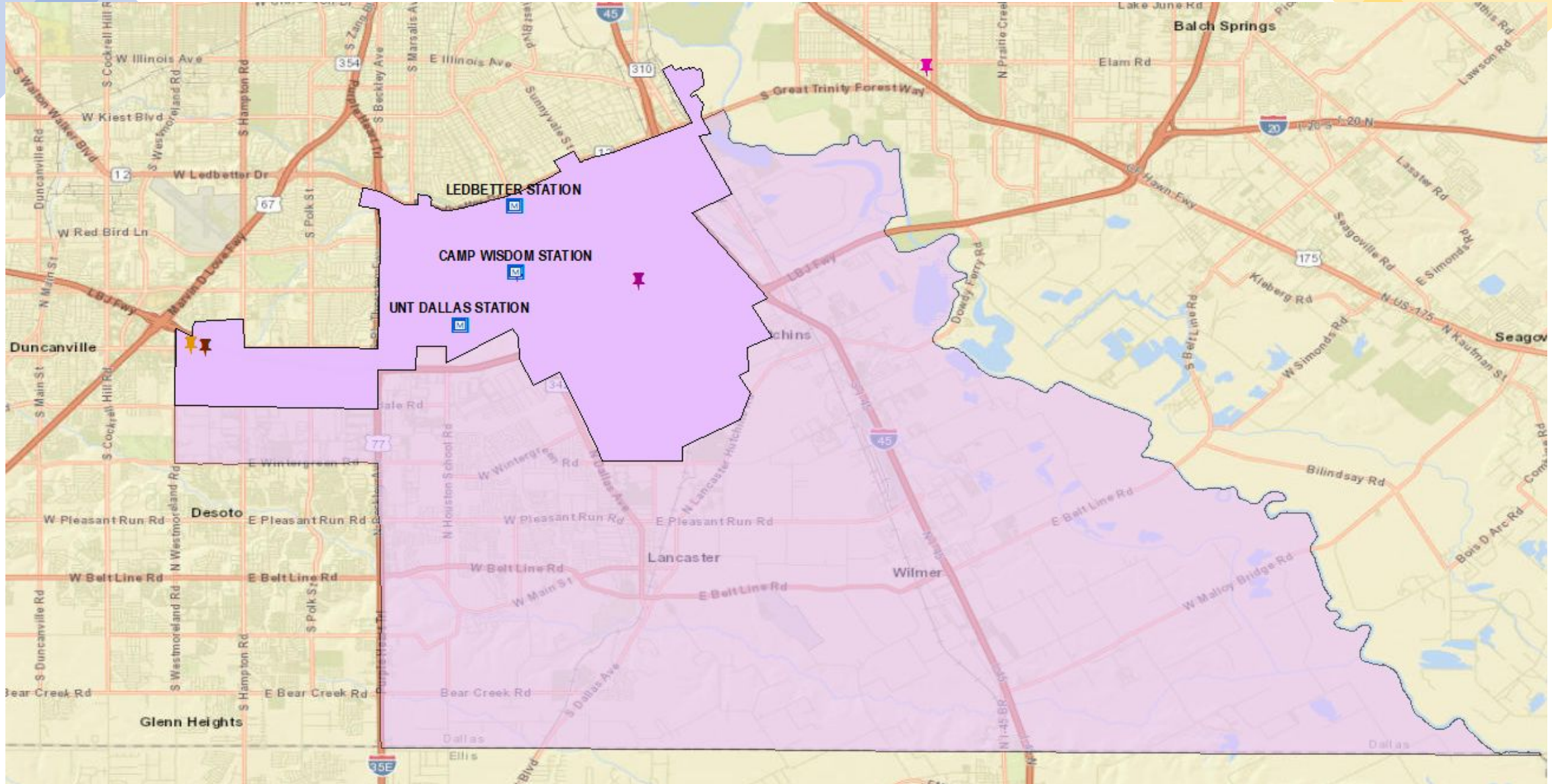

Transit Wait Time

- Use DART data (trip records) to identify the number of buses operating in a day
- Estimate headway based on the DART trip records
- Use AM Peak hour (6AM – 9AM) DART data

$$\text{Estimated Wait Time} = \frac{\text{Estimated Headway}}{2}$$

Route	Period	Estimated Headway
Blue	Early	15
	AM Peak	7
	Midday	9
	PM Peak	8
	Evening	10
	Late Night	6
38	Early	15
	AM Peak	8
	Midday	10
	PM Peak	8
	Evening	10
	Late Night	7
41	Early	15
	AM Peak	8
	Midday	10
	PM Peak	8
	Evening	11
	Late Night	8
45	Early	24
	AM Peak	8
	Midday	10
	PM Peak	8
	Evening	10
	Late Night	9

Walking Buffer

- Walking speed varies between 4-5 ft/s. There are some variations regarding gender and age. ¹
- Considering the working age category (20-60 years), walking speed results in **4.5 ft/s**.

20-29	male	3.04
	female	3
30-39	male	3.2
	female	3
40-49	male	3.2
	female	3.11
50-59	male	3.2
	female	2.93
		3.085
		4.524677
		mph
		ft/s

Age	Sex	Miles per hour (mph)
20-29	male	3.04
	female	3.0
30-39	male	3.2
	female	3.0
40-49	male	3.2
	female	3.11
50-59	male	3.2
	female	2.93
60-69	male	3.0
	female	2.77
70-79	male	2.82
	female	2.53
80-89	male	2.17
	female	2.10

$$Distance \text{ (within 5 min)} = \frac{(4.5 * (5 \text{ min} * 60))}{5280} = 0.26 \text{ miles}$$

(MedicalNewsToday, 2022)¹

$$Distance \text{ (within 10 min)} = \frac{(4.5 * (10 \text{ min} * 60))}{5280} = 0.51 \text{ miles}$$

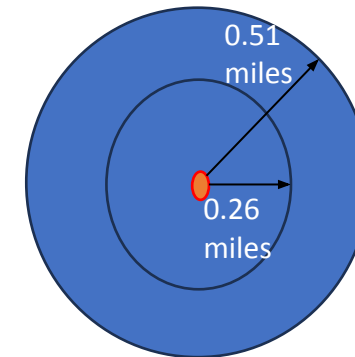

1. MedicalNewsToday. (2022). *What is the average walking speed?*
<https://www.medicalnewstoday.com/articles/brisk-walking>

The background features several overlapping, semi-transparent circles in various shades of blue and green. The largest circle is a medium blue, with a light green circle overlapping its right side. There are also smaller, lighter blue and green circles scattered around the main ones, creating a layered, organic feel.

Interactive Map

MAP 1

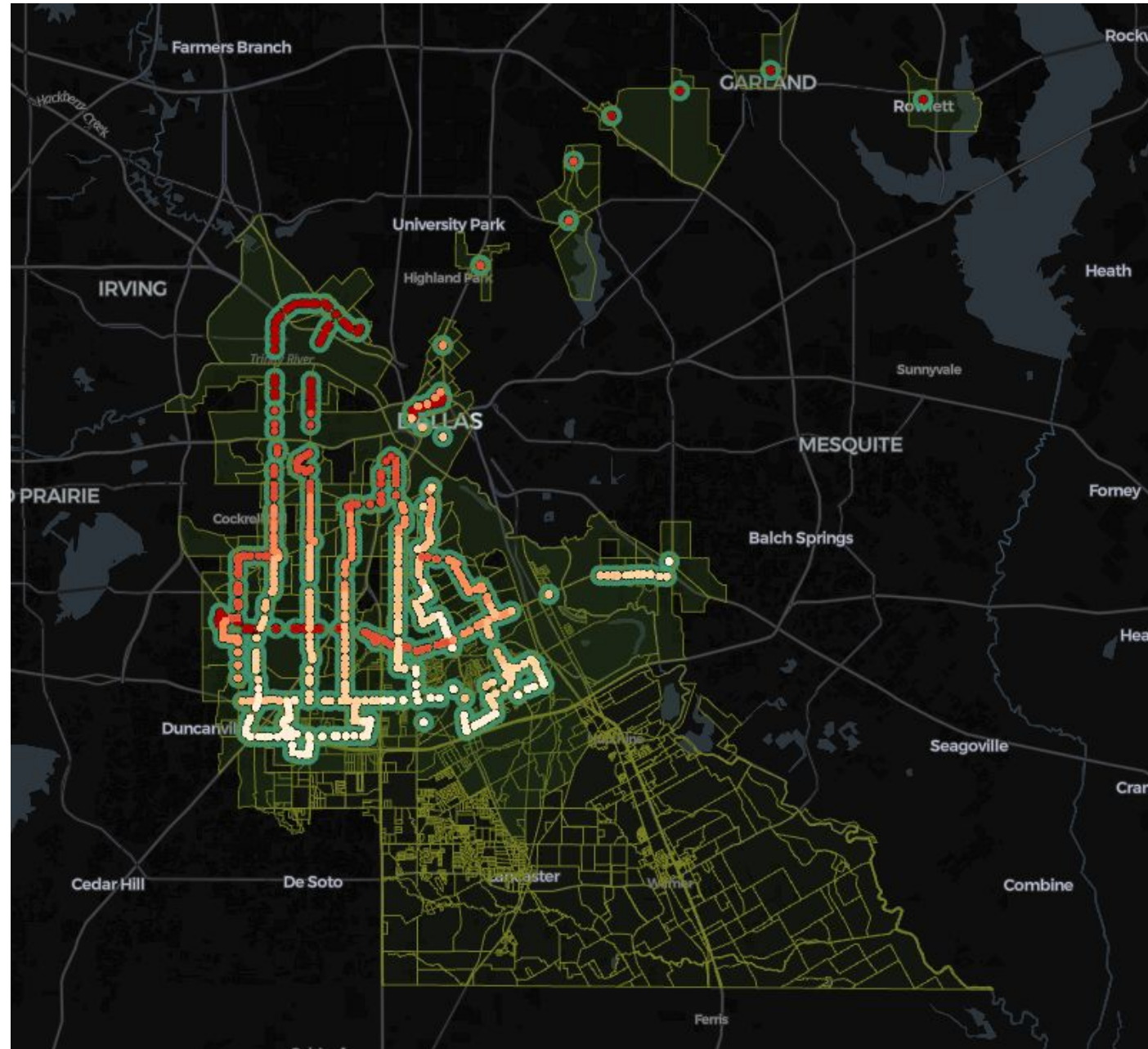

Walking buffer of 5 minutes

Map 2

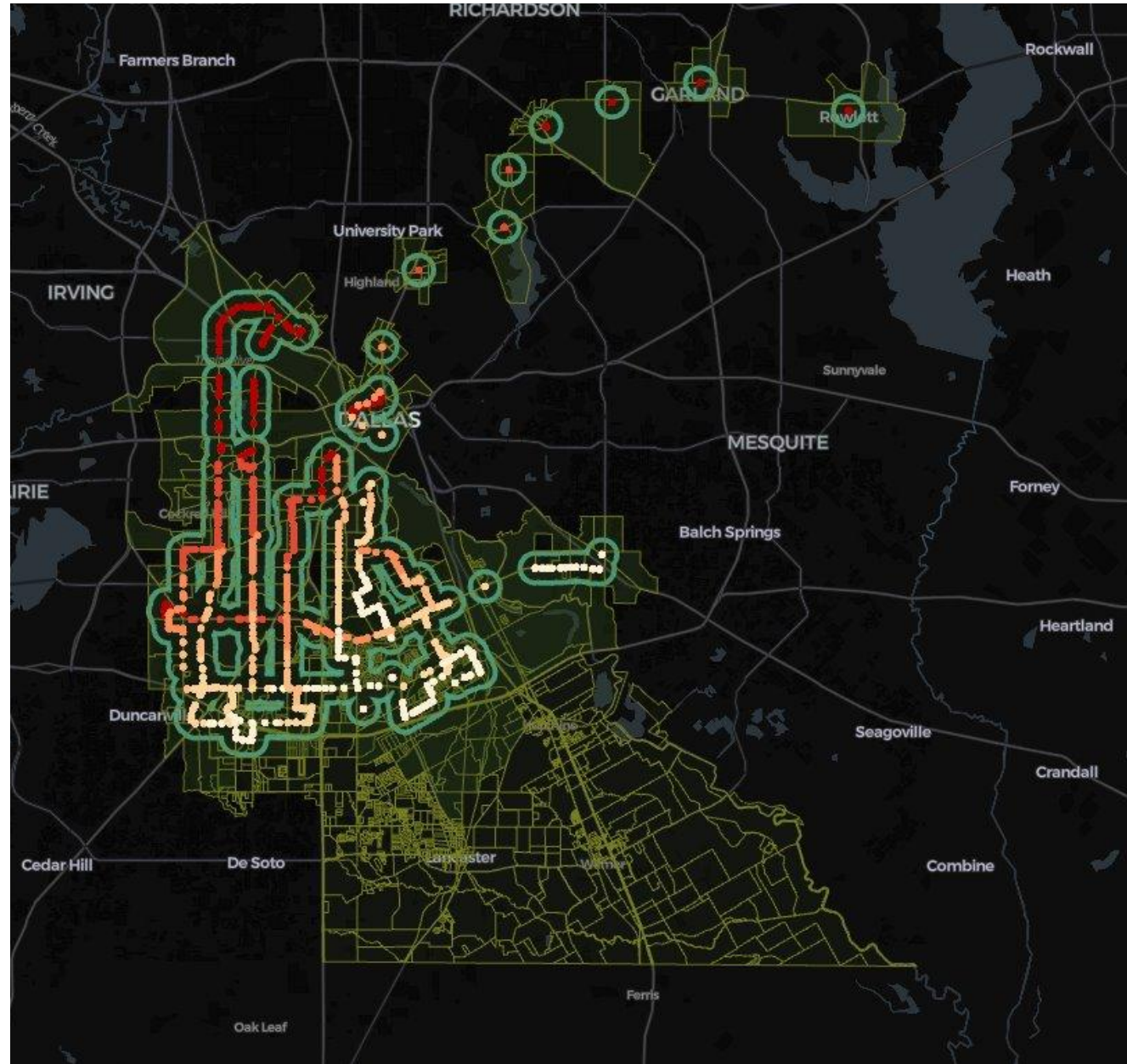

Walking buffer of 10 minutes

Future Outcomes

Add

Transportation Service

- STAR

Incorporate

Transfer Points

- Multiple transfer points
- Travel Time combinations

Modify

Map

- Walking distance buffer
- User friendly / more accessible to all users

**Thank
you.**

